

HARDWOOD LAKE OGEMAW COUNTY, MICHIGAN MAY 29, 2019 TREATMENT MAP

□ = 1 ACRE

Treatment

- 2,4-D Ester @ 150 lbs/acre (milfoil) = 4 acres
- Triclopyr Dry @ 200 lbs/acre (milfoil) = 5.5 acres
- Algae treatment = 1 acre

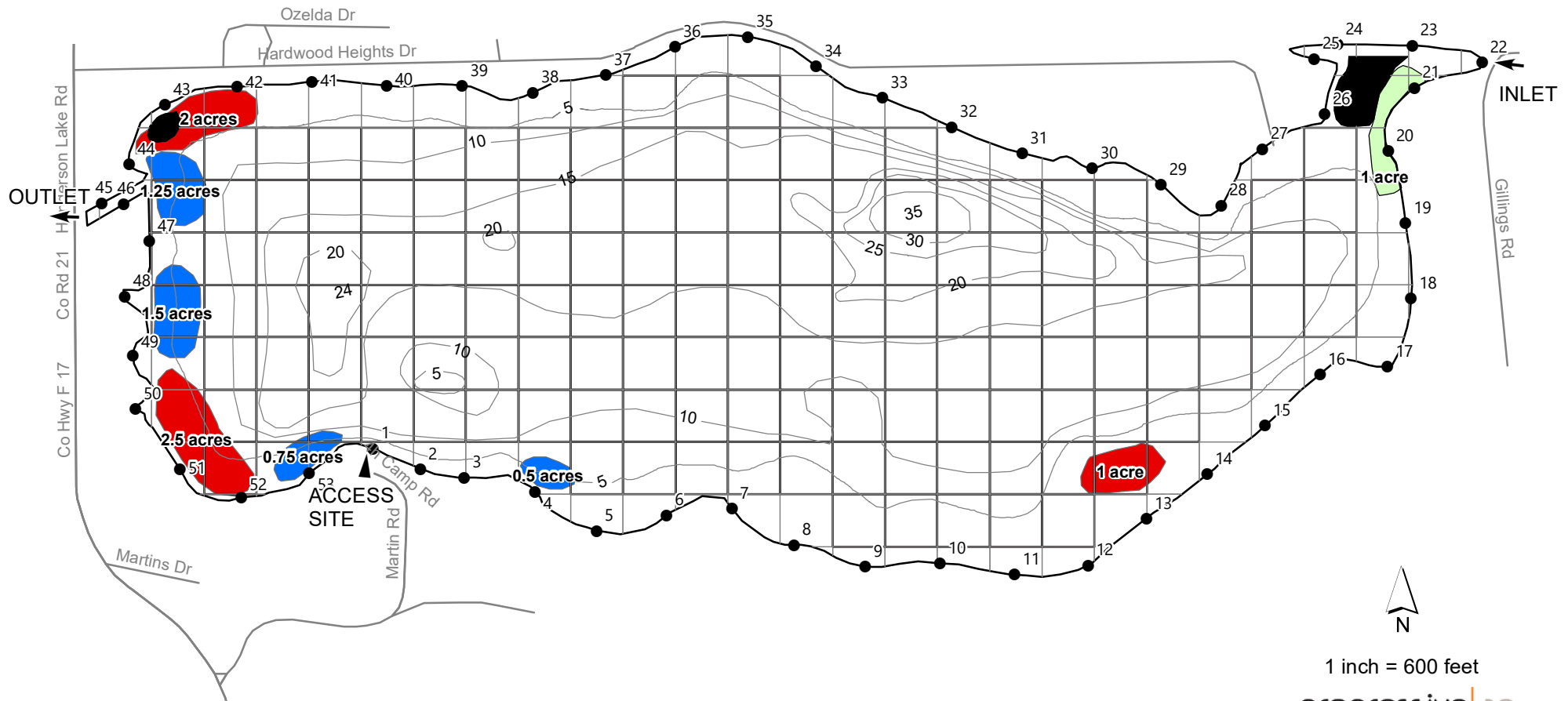

1 inch = 600 feet

progressive|ae

TOTAL LAKE AREA = 182 ACRES
 REVISION DATE: FEBRUARY, 2018
 DEPTH CONTOUR SOURCE - MICHIGAN CONSERVATION DEPARTMENT 1943.